

SOUTH OTTAWA WEST PART OTTAWA T.33N.-R.3E.

SEE PAGE 48



SEE PAGE 40

SEE PAGE 28

FARM: 1192

Illinois

U.S. Department of Agriculture

Prepared: 11/12/15 9:30 AM

LaSalle

Farm Service Agency

Crop Year: 2015

Report ID: FSA-156EZ

Abbreviated 156 Farm Record

Page: 1 of 1

DISCLAIMER: This is data extracted from the web farm database. Because of potential messaging failures in MIDAS, this data is not guaranteed to be an accurate and complete representation of data contained in the MIDAS system, which is the system of record for Farm Records.

Operator Name	Farm Identifier	Recon Number
	Not Applicable	

Farms Associated with Operator:

CRP Contract Number(s): None

Farmland	Cropland	DCP Cropland	WBP	WRP/EWP	CRP Cropland	GRP	Farm Status	Number of Tracts
46.1	10.95	10.95	0.0	0.0	0.0	0.0	Active	1
State Conservation	Other Conservation	Effective DCP Cropland	Double Cropped	MPL/FWP			FAV/WR History	
0.0	0.0	10.95	0.0	0.0			N	

		ARC/PLC		
ARC-IC	ARC-CO		PLC	PLC-Default
NONE	CORN		NONE	NONE

Crop	Base Acreage	CTAP Tran Yield	PLC Yield	CCC-505 CRP Reduction
CORN	10.7		205	0.0
Total Base Acres:	10.7			

Tract Number: 5537 Description: K11-SW1/4 NW1/4 Sec 24 T33N R3E

FAV/WR History
N

BIA Range Unit Number:

HEL Status: NHEL: no agricultural commodity planted on undetermined fields

Wetland Status: Tract does not contain a wetland

WL Violations: None

Farmland	Cropland	DCP Cropland	WBP	WRP/EWP	CRP Cropland	GRP
46.1	10.95	10.95	0.0	0.0	0.0	0.0
State Conservation	Other Conservation	Effective DCP Cropland	Double Cropped	MPL/FWP		
0.0	0.0	10.95	0.0	0.0		

Crop	Base Acreage	CTAP Tran Yield	PLC Yield	CCC-505 CRP Reduction
CORN	10.7		205	0.0
Total Base Acres:	10.7			

Owners: SOUTH RIDGE PROP LLC

Other Producers:

Aerial Map

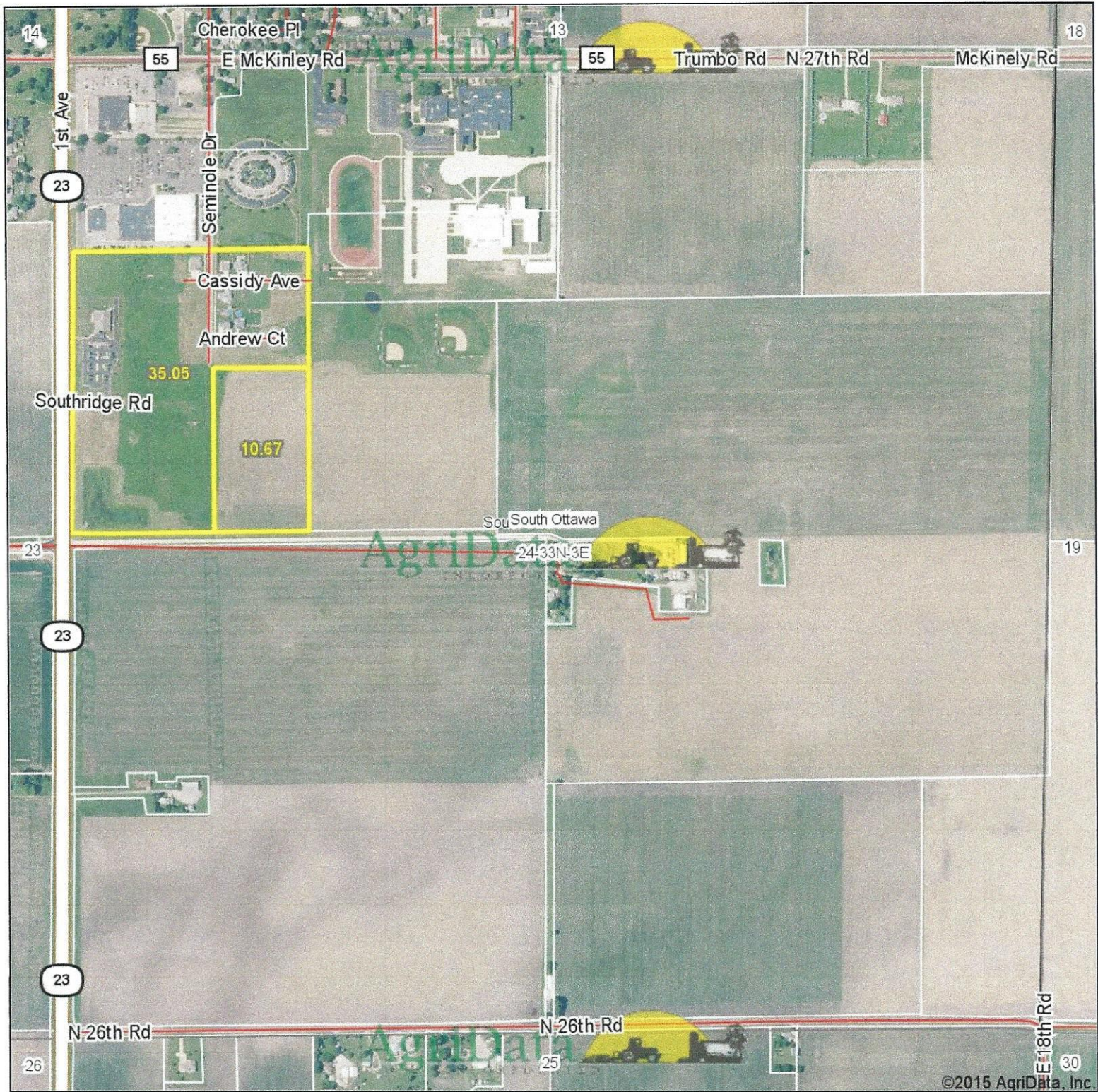

map center: 41° 19' 2.13, 88° 49' 37.59

0ft 846ft 1693ft

24-33N-3E
La Salle County
Illinois

Maps Provided By:

surety
 CUSTOMIZED ONLINE MAPPING
 © AgriData, Inc. 2015 www.AgridataInc.com

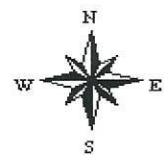

11/4/2015



United States
Department of
Agriculture

La Salle County, Illinois



Common Land Unit

clu_classification_code

Cropland

Non-Cropland

Tract Boundary

0 170 340 680
Feet

2015 Program Year

Map Created January 29, 2015

Farm 1192

Tract 5537

Wetland Determination Identifiers

- Restricted Use
- Limited Restrictions
- Exempt from Conservation
- Compliance Provisions

Tract Cropland Total: 10.95 acres

United States Department of Agriculture (USDA) Farm Service Agency (FSA) maps are for FSA Program administration only. This map does not represent a legal survey or reflect actual ownership; rather it depicts the information provided directly from the producer and/or National Agricultural Imagery Program (NAIP) imagery. The producer accepts the data 'as is' and assumes all risks associated with its use. USDA-FSA assumes no responsibility for actual or consequential damage incurred as a result of any user's reliance on this data outside FSA Programs. Wetland identifiers do not represent the size, shape, or specific determination of the area. Refer to your original determination (CPA-026 and attached maps) for exact boundaries and determinations or contact USDA Natural Resources Conservation Service (NRCS).

Soil Map—La Salle County, Illinois

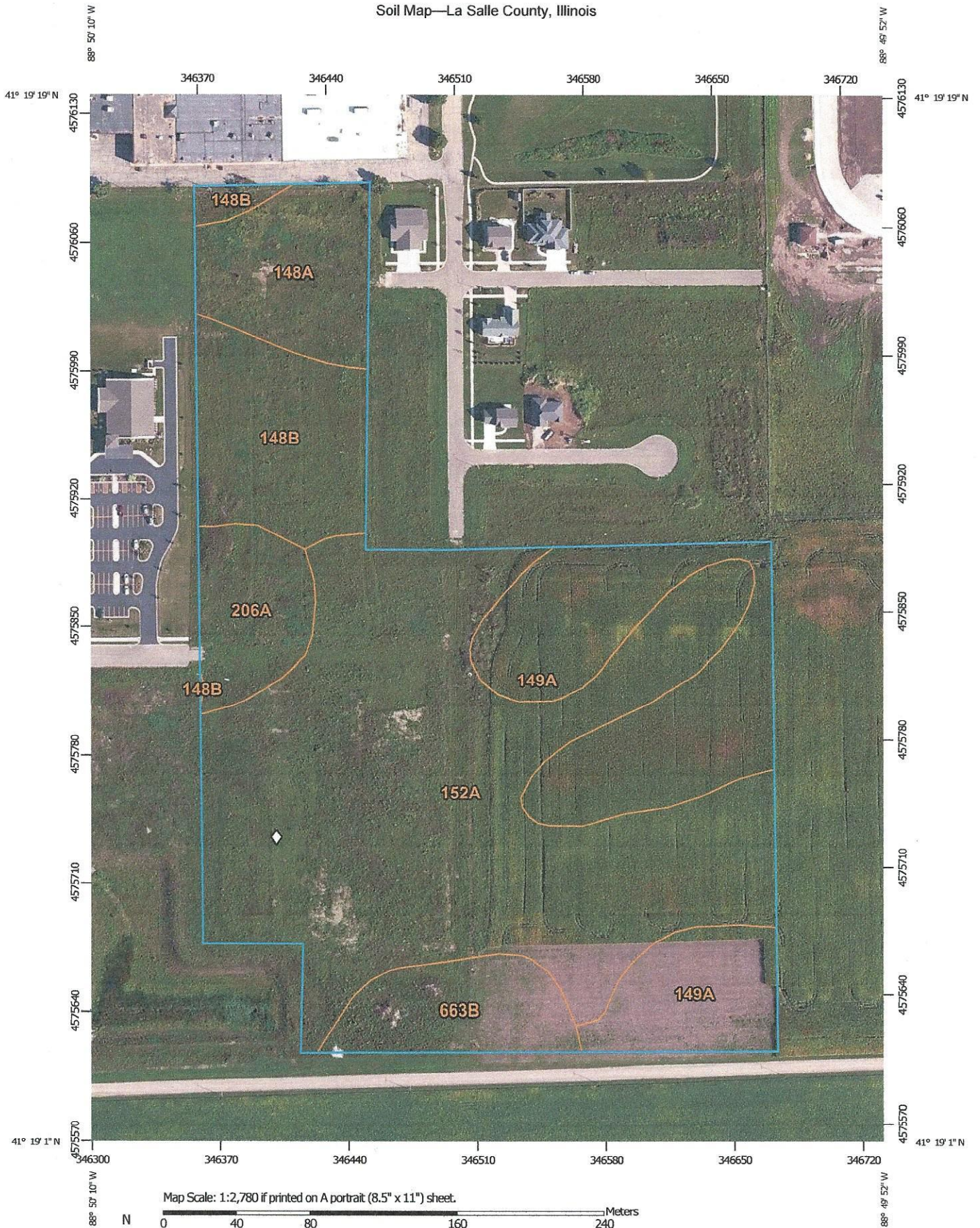

Map Scale: 1:2,780 if printed on A portrait (8.5" x 11") sheet.

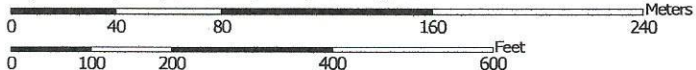

Map projection: Web Mercator Corner coordinates: WGS84 Edge tics: UTM Zone 16N WGS84



**Natural Resources
Conservation Service**

Web Soil Survey
National Cooperative Soil Survey

11/2/2015
Page 1 of 3

Map Unit Legend

La Salle County, Illinois (IL099)			
Map Unit Symbol	Map Unit Name	Acres in AOI	Percent of AOI
148A	Proctor silt loam, 0 to 2 percent slopes	1.9	7.4%
148B	Proctor silt loam, 2 to 5 percent slopes	2.5	10.1%
149A	Brenton silt loam, 0 to 2 percent slopes	5.3	21.1%
152A	Drummer silty clay loam, 0 to 2 percent slopes	12.7	50.4%
206A	Thorp silt loam, 0 to 2 percent slopes	1.3	5.2%
663B	Clare silt loam, 2 to 5 percent slopes	1.4	5.7%
Totals for Area of Interest		25.2	100.0%

CCC-858
(09-23-14)U.S. DEPARTMENT OF AGRICULTURE
Commodity Credit Corporation**BASE REALLOCATION AND YIELD UPDATE
DECISION FOR
AGRICULTURE RISK COVERAGE (ARC) AND
PRICE LOSS COVERAGE (PLC) PROGRAMS**1. Program Years: **2014 through 2018**

2A. County FSA Office Name and Address (Including Zip Code)

LA SALLE COUNTY FARM SERVICE AGENCY
1691 N 31ST ROAD, SUITE 1
OTTAWA, IL 61350-96972B. County FSA Office Telephone Number
(Including Area Code)

(815)433-0551 x2

2C. County FSA Office FAX Number
(Including Area Code)

(855)705-9692

3. State Code

17

4. County Code

099

5. Farm Number

1192

NOTE:

The following statement is made in accordance with the Privacy Act of 1974 (5 USC 552a - as amended). The authority for requesting the information identified on this form is 7 CFR Part 1412, the Commodity Credit Corporation Charter Act (15 U.S.C. 714 et seq.), and the Agricultural Act of 2014 (Pub. L. 113-79). The information will be used to determine eligibility to participate in and receive benefits under the Agriculture Risk Coverage Program and Price Loss Coverage Program. The information collected on this form may be disclosed to other Federal, State, Local government agencies, Tribal agencies, and nongovernmental entities that have been authorized access to the information by statute or regulation and/or as described in applicable Routine Uses identified in the System of Records Notice for USDA/FSA-2, Farm Records File (Automated). Providing the requested information is voluntary. However, failure to furnish the requested information will result in a determination of ineligibility to participate in and receive benefits under the Agriculture Risk Coverage Program and Price Loss Coverage Program.

This information collection is exempted from the Paperwork Reduction Act as specified in the Agricultural Act of 2014 (Pub. L. 113-79, Title I, Subtitle F, Administration). The provisions of criminal and civil fraud, privacy, and other statutes may be applicable to the information provided. **RETURN THIS COMPLETED FORM TO YOUR COUNTY FSA OFFICE.**

THE BASE ACRE REALLOCATION AND YIELD UPDATE DECISION is made by the undersigned current owner of the farm identified above. If FSA receives conflicting yield update or base acre reallocation requests from another current owner, all current owners will be required to resolve their dispute providing CCC with written evidence of the dispute resolution by the end of the yield update period or reallocation period.

FARM BASE ACRE REALLOCATION☒

6A. I agree to maintain the farm's 2013 base acres on the following crops, excluding cotton acres

☐

6B. I agree to reallocate base acres on the following crops, excluding cotton base acres, not to exceed the total base acres in effect on September 30, 2013 (see page 2 for tract designation, if applicable)

(1) Commodity	(2) Base Acres
Corn	10.7

(1) Commodity	(2) Base Acres
Corn	5.35
Soybeans	5.35

6C. Tract Reallocation Method

☐

(1) Crop Land

☐

(2) Owner Designation

FARM YIELD UPDATE

7A. I agree to use the farm's 2013 Counter Cyclical (CC) yield for the PLC yield for the following crops.

(1) Commodity	(2) CC Yield

7B. I agree to update the PLC yield for the following crops based on 90 percent of the farm's 2008 through 2012 average yield per planted acre, excluding any year(s) when no acreage was planted.

(1) Commodity	(2) PLC Yield
Corn	205

8. Owner's Name and Address (Including Zip Code)

SOUTH RIDGE PROP LLC
% WM FRANKLIN JR
PO BOX 218
OTTAWA, IL 61350-0218

9A. Signature of Owner (By)



9B. Title/Relationship of the Individual Signing in the Representative Capacity

9C. Date (MM-DD-YYYY)

8/16/2015

10A. Signature of CCC Representative

10B. Date (MM-DD-YYYY)

The U.S. Department of Agriculture (USDA) prohibits discrimination against its customers, employees, and applicants for employment on the basis of race, color, national origin, age, disability, sex, gender identity, religion, reprisal, and where applicable, political beliefs, marital status, familial or parental status, sexual orientation, or all or part of an individual's income is derived from any public assistance program, or protected genetic information in employment or in any program or activity conducted or funded by the Department. (Not all prohibited bases will apply to all programs and/or employment activities.) Persons with disabilities, who wish to file a program complaint, write to the address below or if you require alternative means of communication for program information (e.g., Braille, large print, audiotape, etc.) please contact USDA's TARGET Center at (202) 720-2630 (voice and TDD). Individuals who are deaf, hard of hearing, or have speech disabilities and wish to file either an EEO or program complaint, please contact USDA through the Federal Relay Service at (800) 877-8339 or (800) 845-6136 (in Spanish).

If you wish to file a Civil Rights program complaint of discrimination, complete the USDA Program Discrimination Complaint Form, found online at http://www.eeers.usda.gov/complaint_filing_cust.html, or at any USDA office, or call (866) 695-6665 to request the form. You may also write a letter containing all of the information requested in the form. Send your completed complaint form or letter by mail to U.S. Department of Agriculture, Director, Office of Adjudication, 1400 Independence Avenue, S.W., Washington, D.C. 20250-9410, by fax (202) 890-7442 or email at program.intake@usda.gov. USDA is an equal opportunity provider and employer.