

Illinois
LaSalle

U.S. Department of Agriculture
Farm Service Agency

FARM: 8026

Prepared: 11/7/16 8:40 AM

Crop Year: 2017

Page: 2 of 2

Report ID: FSA-156EZ

Abbreviated 156 Farm Record

DISCLAIMER: This is data extracted from the web farm database. Because of potential messaging failures in MIDAS, this data is not guaranteed to be an accurate and complete representation of data contained in the MIDAS system, which is the system of record for Farm Records.

Tract Number: 44138 Description: Z110 Sec 6 NE1/4 NW1/4 READING TWP LIVINGSTON CO

BIA Range Unit Number:

HEL Status: NHEL: no agricultural commodity planted on undetermined fields

Wetland Status: Wetland determinations not complete

WL Violations: None

Farmland	Cropland	DCP Cropland	WBP	WRP/EWP	CRP Cropland	GRP
83.3	81.05	81.05	0.0	0.0	0.0	0.0
State Conservation	Other Conservation	Effective DCP Cropland	Double Cropped	MPL/FWP		
0.0	0.0	81.05	0.0	0.0		

Crop	Base Acreage	CTAP Tran Yield	PLC Yield	CCC-505 CRP Reduction
CORN	40.1		163	0.0
SOYBEANS	40.1		46	0.0
Total Base Acres:	80.2			

Owners: JOHN E KMETZ

Other Producers: None



Common Land Unit
 Cropland Non-cropland CRP

Wetland Determination Identifiers
 ● Restricted Use
 ▼ Limited Restrictions
 ■ Exempt from Conservation Compliance Provisions

2017 Crop Year

Farm 8026
Tract 44138



Tract Page: 1 of 1

United States Department of Agriculture (USDA) Farm Service Agency (FSA) maps are for FSA Program administration only. This map does not represent a legal survey or reflect actual ownership; rather it depicts the information provided directly from the producer and/or National Agricultural Imagery Program (NAIP) imagery. The producer accepts the data 'as is' and assumes all risks associated with its use. USDA-FSA assumes no responsibility for actual or consequential damage incurred as a result of any user's reliance on this data outside FSA Programs. Wetland identifiers do not represent the size, shape, or specific determination of the area. Refer to your original determination (CPA-026 and attached maps) for exact boundaries and determinations or contact USDA Natural Resources Conservation Service (NRCS).

Aerial Map



map center: 41° 5' 50.3, -88° 55' 14.14

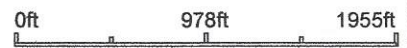

Maps Provided By:

 CUSTOMIZED ONLINE MAPPING
 © AgriData, Inc. 2016 www.AgriDataInc.com

6-30N-3E
Livingston County
Illinois

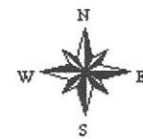

11/11/2016

Field borders provided by Farm Service Agency as of 5/21/2008. Soils data provided by University of Illinois at Champaign-Urbana.

Soils Map

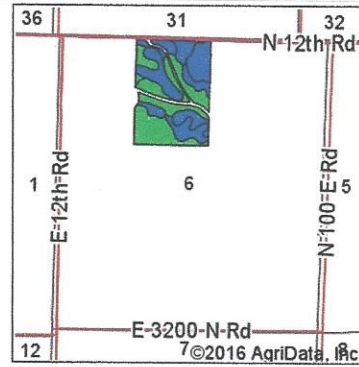
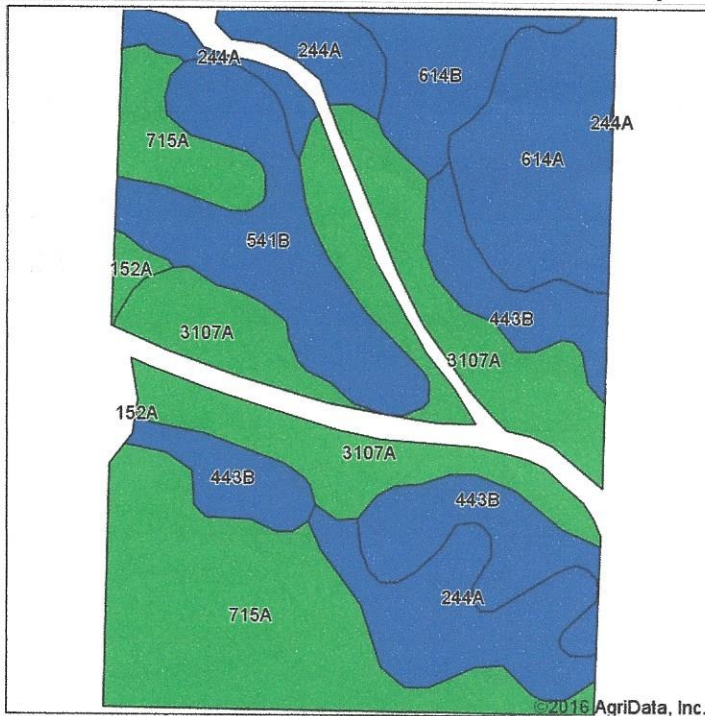

State: **Illinois**
 County: **Livingston**
 Location: **6-30N-3E**
 Township: **Reading**
 Acres: **78.32**
 Date: **11/11/2016**

Maps Provided By:

 CUSTOMIZED ONLINE MAPPING
 © AgriData, Inc. 2016 www.AgriDataInc.com



Soils data provided by USDA and NRCS.

Area Symbol: IL105, Soil Area Version: 9









Code	Soil Description	Acres	Percent of field	Il. State Productivity Index Legend	Subsoil rooting ^a	Corn Bu/A	Soybeans Bu/A	Wheat Bu/A	Oats Bu/A ^b	Sorghum c Bu/A	Alfalfa ^d hay, T/A	Grass-legume ^e hay, T/A	Crop productivity index for optimum management
3107A	Sawmill silty clay loam, 0 to 2 percent slopes, frequently flooded	17.65	22.5%		FAV	189	60	71	98	0	0.00	5.77	139
715A	Arrowsmith silt loam, 0 to 2 percent slopes	17.40	22.2%		FAV	190	61	74	97	0	0.00	5.65	140
**443B	Barrington silt loam, 2 to 4 percent slopes	10.46	13.4%		FAV	**174	**56	**68	**93	0	**5.84	0.00	**129
244A	Hartsburg silty clay loam, 0 to 2 percent slopes	10.25	13.1%		FAV	182	59	68	89	0	0.00	5.39	134
**541B	Graymont silt loam, 2 to 5 percent slopes	9.41	12.0%		FAV	**181	**56	**70	**93	0	**5.96	0.00	**133
614A	Chenoa silty clay loam, 0 to 2 percent slopes	8.56	10.9%		FAV	174	57	68	92	0	0.00	5.14	129
614B	Chenoa silty clay loam, 2 to 5 percent slopes	4.01	5.1%		FAV	174	57	68	92	0	0.00	5.14	129
152A	Drummer silty clay loam, 0 to 2 percent slopes	0.58	0.7%		FAV	195	63	73	100	0	0.00	5.64	144
Weighted Average						183	58.6	70.3	94.4	*-	1.50	4.13	134.9

Table: Optimum Crop Productivity Ratings for Illinois Soil by K.R. Olson and J.M. Lang, Office of Research, ACES, University of Illinois

Topography Map



map center: 41° 5' 50.3, -88° 55' 14.14

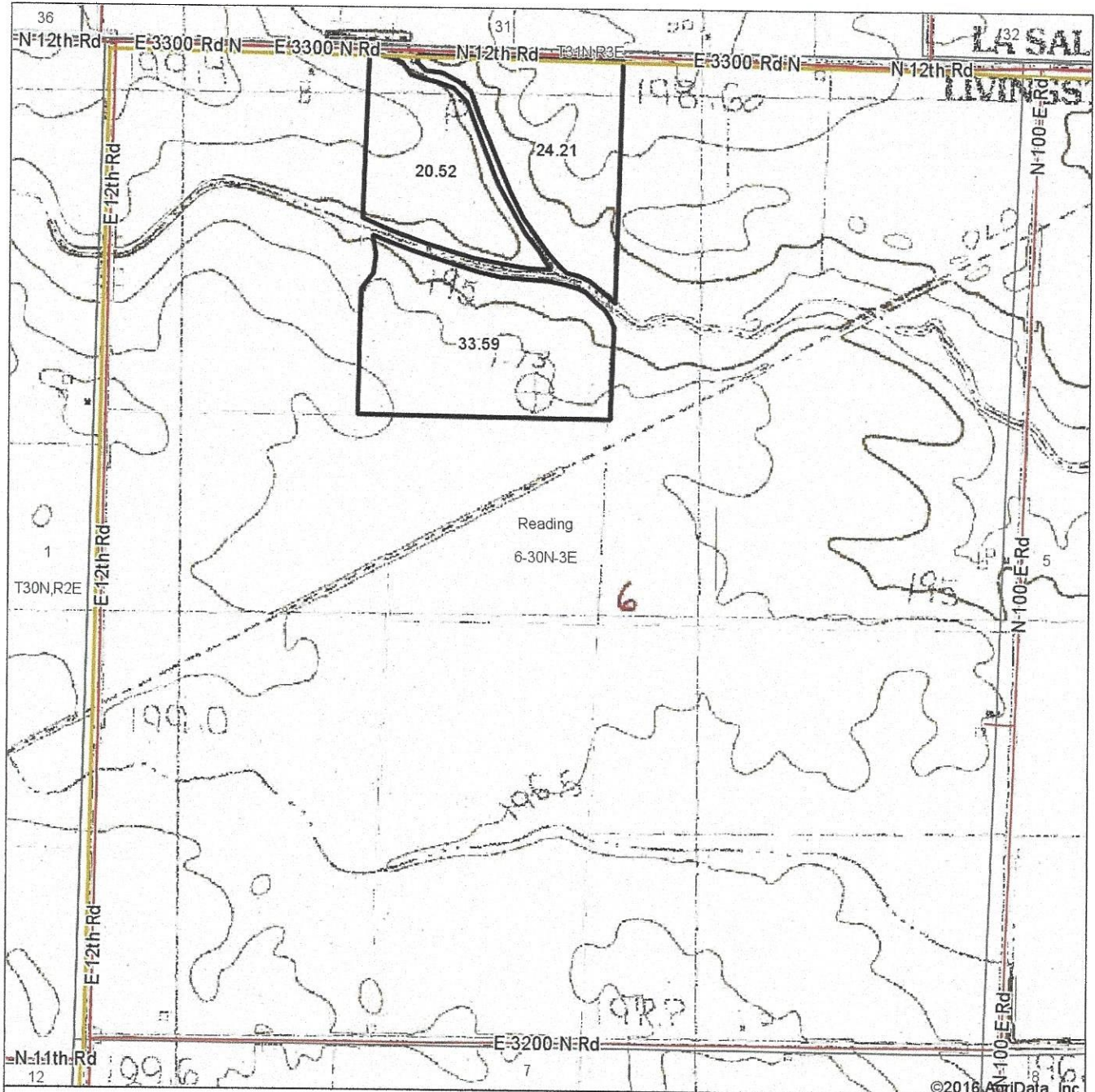
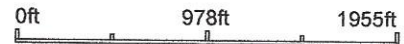

6-30N-3E
Livingston County
Illinois

Maps Provided By:

 CUSTOMIZED ONLINE MAPPING
 © AgriData, Inc. 2016 www.AgriDataInc.com

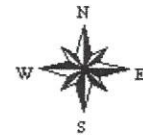

11/11/2016

Field borders provided by Farm Service Agency as of 5/21/2008. Soils data provided by University of Illinois at Champaign-Urbana.