

### Aerial Map

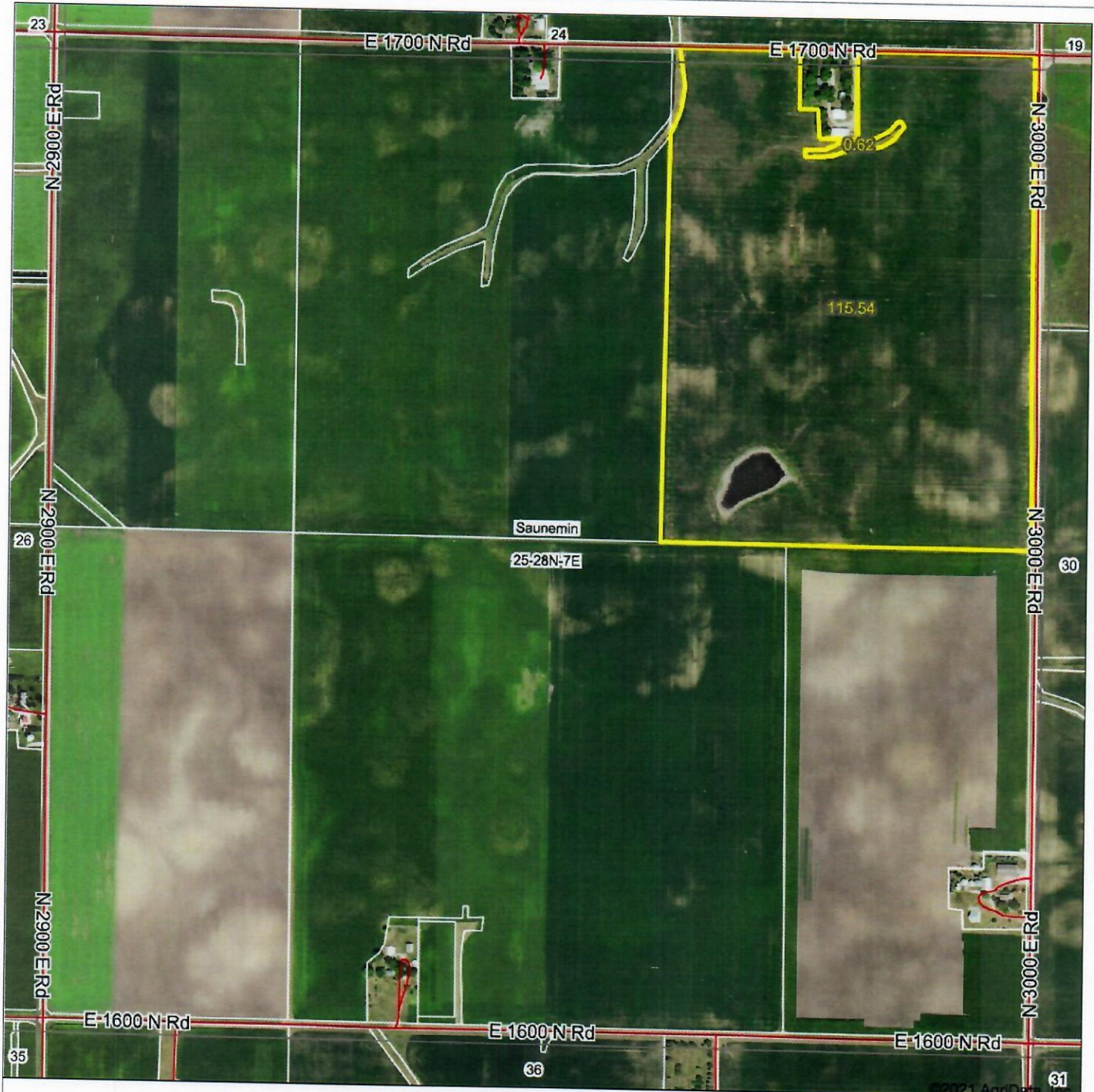

Map Center: 40° 52' 9.95, -88° 21' 55.3

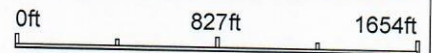

**25-28N-7E**  
**Livingston County**  
**Illinois**



10/14/2021



Field borders provided by Farm Service Agency as of 5/21/2008.

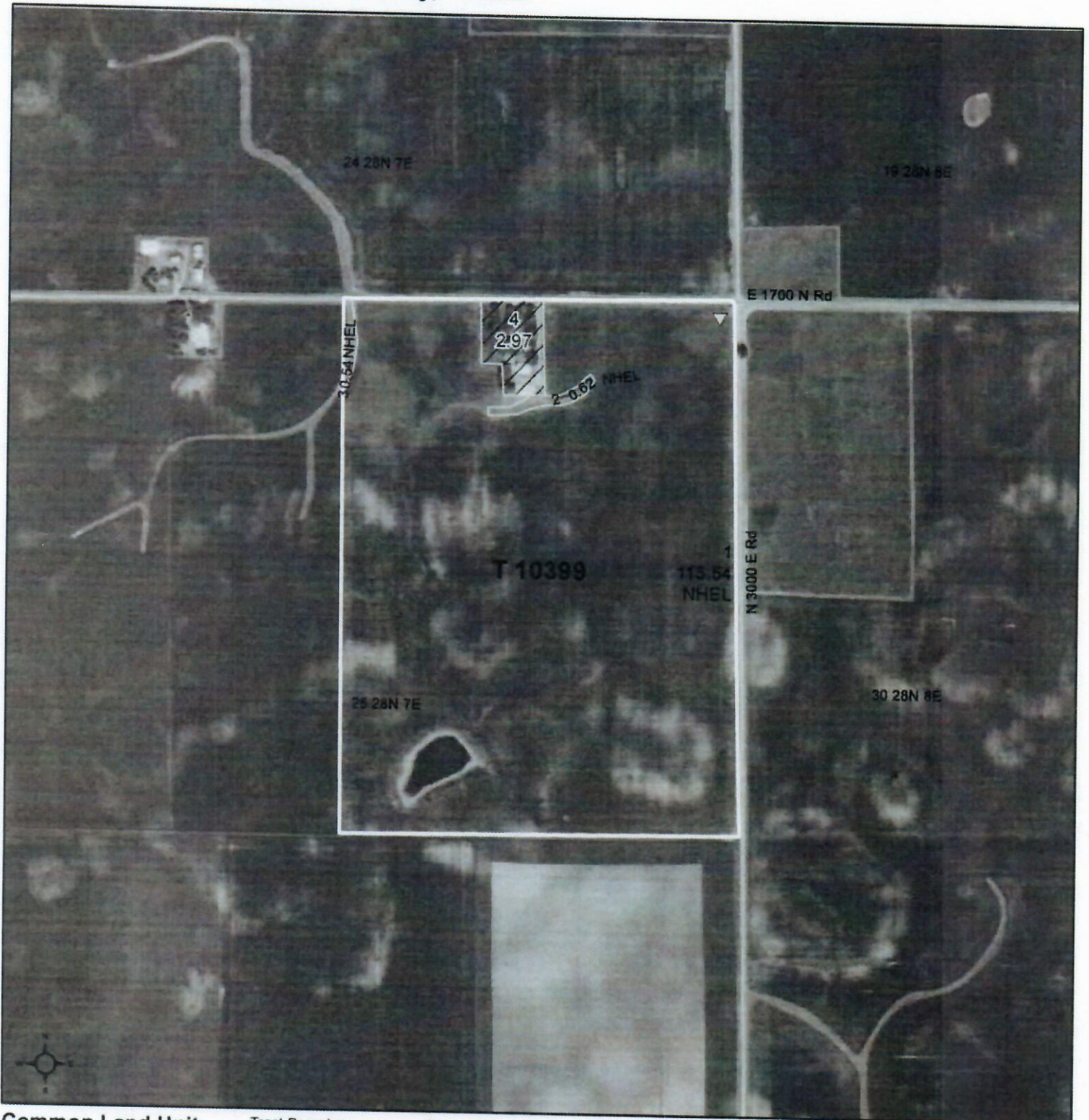

**Common Land Unit**

- Non-Cropland
- Cropland

Tract Boundary  
plss\_a\_il\_WMAS

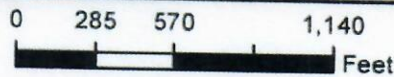

2021 Program Year  
Map Created October 13, 2020

**Wetland Determination Identifiers**

- Restricted Use
- Limited Restrictions
- Exempt from Conservation Compliance Provisions

Tract Cropland Total: 116.70 acres

**Farm 8496**  
**Tract 10399**

IL105\_T10399

United States Department of Agriculture (USDA) Farm Service Agency (FSA) maps are for FSA Program administration only. This map does not represent a legal survey or reflect actual ownership; rather it depicts the information provided directly from the producer and/or National Agricultural Imagery Program (NAIP) imagery. The producer accepts the data 'as is' and assumes all risks associated with its use. USDA-FSA assumes no responsibility for actual or consequential damage incurred as a result of any user's reliance on this data outside FSA Programs. Wetland identifiers do not represent the size, shape, or specific determination of the area. Refer to your original determination (CPA-026 and attached maps) for exact boundaries and determinations or contact USDA Natural Resources Conservation Service (NRCS).

### Soils Map

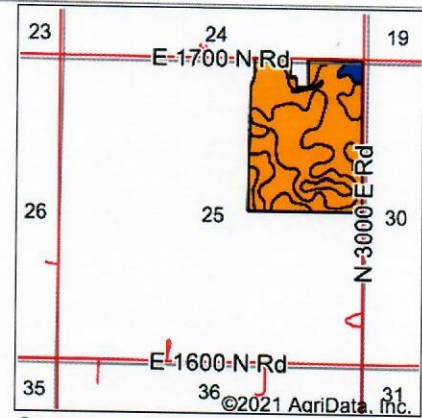
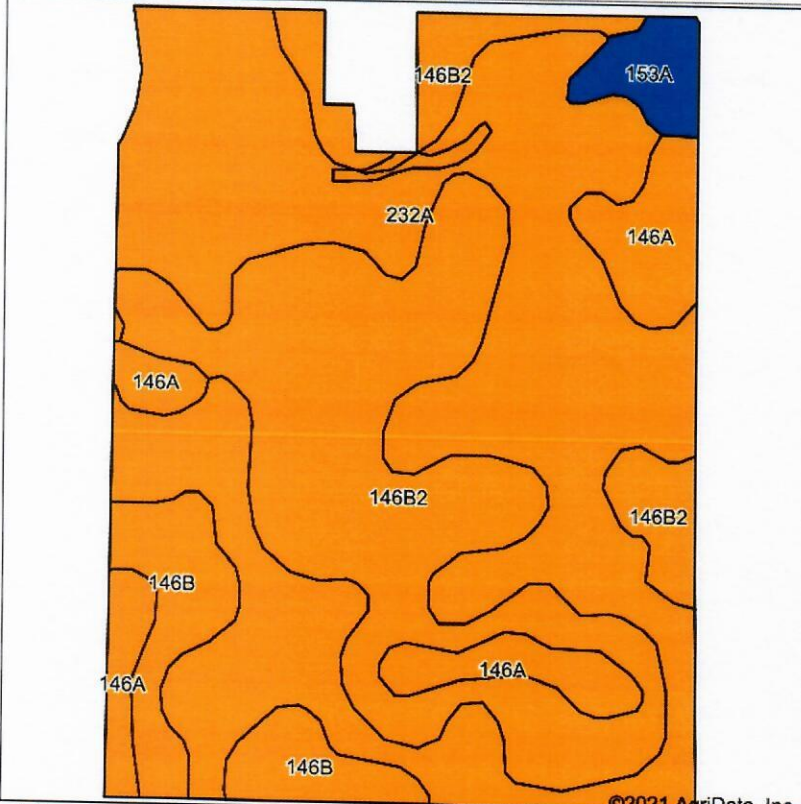

State: **Illinois**  
 County: **Livingston**  
 Location: **25-28N-7E**  
 Township: **Saunemin**  
 Acres: **116.16**  
 Date: **10/14/2021**



Soils data provided by USDA and NRCS.

©2021 AgriData, Inc.

Area Symbol: IL105, Soil Area Version: 15

Code	Soil Description	Acres	Percent of field	Il. State Productivity Index Legend	Subsoil rooting a	Corn Bu/A	Soybeans Bu/A	Wheat Bu/A	Oats Bu/A b	Sorghum c Bu/A	Alfalfa d hay, T/A	Grass-legume e hay, T/A	Crop productivity index for optimum management
232A	Ashkum silty clay loam, 0 to 2 percent slopes	56.68	48.8%		FAV	170	56	65	85	0	0.00	5.14	127
**146B2	Elliott silty clay loam, 2 to 4 percent slopes, eroded	38.30	33.0%		FAV	**160	**52	**65	**83	0	0.00	**4.77	**119
146A	Elliott silt loam, 0 to 2 percent slopes	10.17	8.8%		FAV	168	55	68	87	0	0.00	5.02	125
**146B	Elliott silt loam, 2 to 4 percent slopes	8.32	7.2%		FAV	**166	**54	**67	**86	0	0.00	**4.97	**124
153A	Pella silty clay loam, 0 to 2 percent slopes	2.69	2.3%		FAV	183	60	70	92	0	0.00	5.27	136
<b>Weighted Average</b>						<b>166.5</b>	<b>54.5</b>	<b>65.5</b>	<b>84.7</b>	<b>*.</b>	<b>0.00</b>	<b>5.00</b>	<b>124.2</b>

Soils data provided by USDA and NRCS. Soils data provided by University of Illinois at Champaign-Urbana.

# Topography Map

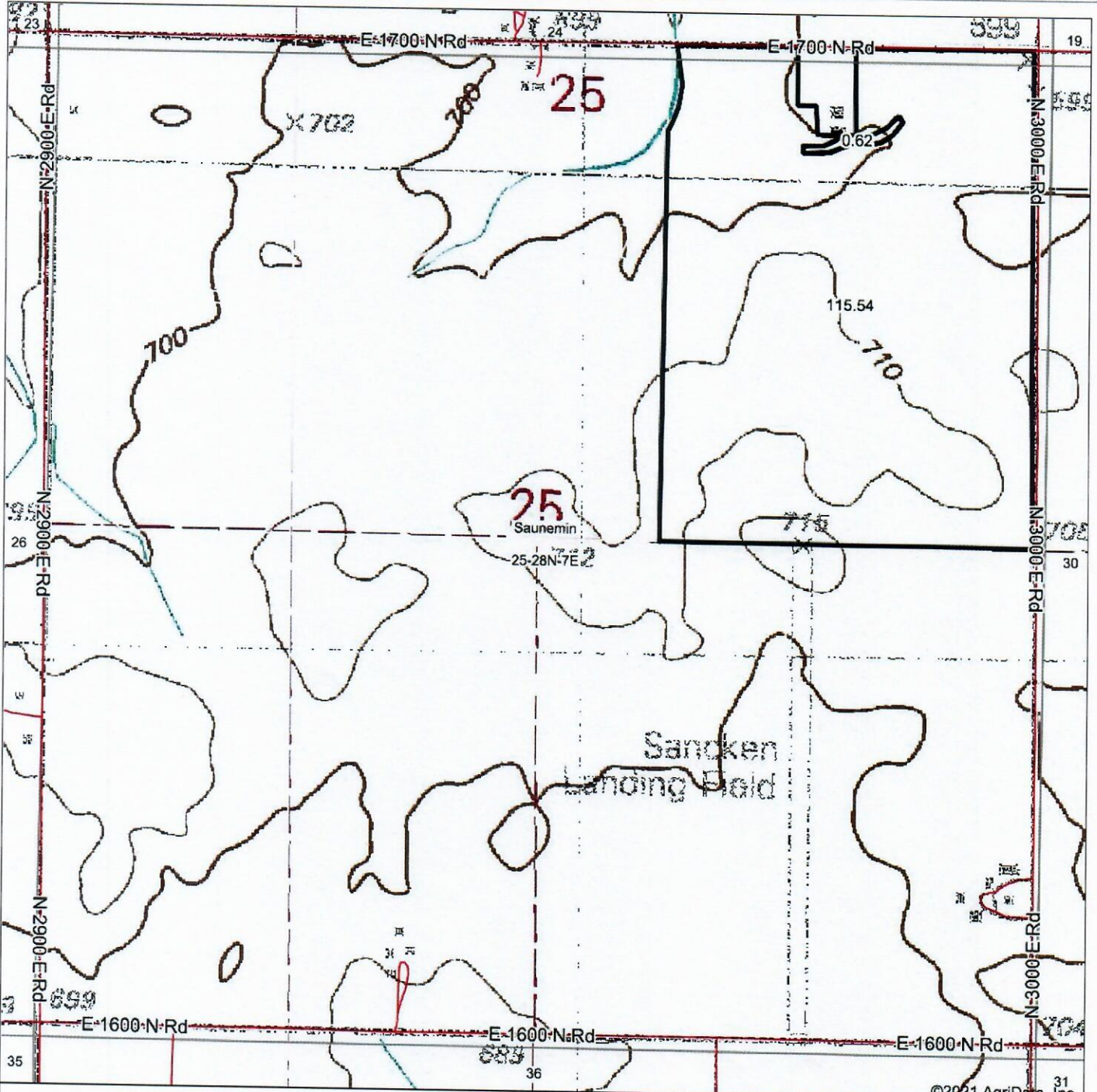

map center: 40° 52' 9.95, -88° 21' 55.3

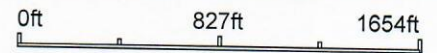

**25-28N-7E**  
**Livingston County**  
**Illinois**



10/14/2021

©2021 AgriData, Inc.

Maps Provided By:  
  
 CUSTOMIZED ONLINE MAPPING  
 © AgriData, Inc. 2021 www.AgriDataInc.com

Field borders provided by Farm Service Agency as of 5/21/2008.

**Abbreviated 156 Farm Record**

**Tract 2514 Continued ...**

Corn	39.70	0.00	130
Soybeans	39.70	0.00	40
<b>TOTAL</b>	<b>79.40</b>	<b>0.00</b>	

**NOTES**

**Tract Number** : 10399  
**Description** : Q 9 1B SEC 25 SAUNEMIN TWP  
**FSA Physical Location** : ILLINOIS/LIVINGSTON  
**ANSI Physical Location** : ILLINOIS/LIVINGSTON  
**BIA Unit Range Number** :  
**HEL Status** : NHEL: No agricultural commodity planted on undetermined fields  
**Wetland Status** : Tract contains a wetland or farmed wetland  
**WL Violations** : None  
**Owners** : HELEN L QUIGLEY LIVING TRUST  
**Other Producers** : None  
**Recon ID** : None

**Tract Land Data**

Farm Land	Cropland	DCP Cropland	WBP	WRP	CRP	GRP	Sugarcane
119.67	116.70	116.70	0.00	0.00	0.00	0.00	0.00
State Conservation	Other Conservation	Effective DCP Cropland	Double Cropped	MPL	EWP	DCP Ag. Rel Activity	Broken From Native Sod
0.00	0.00	116.70	0.00	0.00	0.00	0.00	0.00

**DCP Crop Data**

Crop Name	Base Acres	CCC-505 CRP Reduction Acres	PLC Yield
Corn	58.35	0.00	130
Soybeans	58.35	0.00	40
<b>TOTAL</b>	<b>116.70</b>	<b>0.00</b>	

**NOTES**

*In accordance with Federal civil rights law and U.S. Department of Agriculture (USDA) civil rights regulations and policies, the USDA, its Agencies, offices, and employees, and institutions participating in or administering USDA programs are prohibited from discriminating based on race, color, national origin, religion, sex, gender identity (including gender expression), sexual orientation, disability, age, marital status, family/parental status, income derived from a public assistance program, political beliefs, or reprisal or retaliation for prior civil rights activity, in any program or activity conducted or funded by USDA (not all bases apply to all programs). Remedies and complaint filing deadlines vary by program or incident.*

*Persons with disabilities who require alternative means of communication for program information (e.g., Braille, large print, audiotape, American Sign Language, etc.) should contact the responsible Agency or USDA's TARGET Center at (202) 720-2600 (voice and TTY) or contact USDA through the Federal Relay Service at (800) 877-8339. Additionally, program information may be made available in languages other than English.*

*To file a program discrimination complaint, complete the USDA Program Discrimination Complaint Form, AD-3027, found online at [http://www.asc.usda.gov/complaint\\_filing\\_cust.html](http://www.asc.usda.gov/complaint_filing_cust.html) and at any USDA office or write a letter addressed to USDA and provide in the letter all of the information requested in the form. To request a copy of the complaint form, call (866) 632-9992. Submit your completed form or letter to USDA by: (1) mail: U.S. Department of Agriculture Office of the Assistant Secretary for Civil Rights 1400 Independence Avenue, SW Washington, D.C. 20250-9410; (2) fax: (202) 690-7442; or (3) e-mail: [program.intake@usda.gov](mailto:program.intake@usda.gov). USDA is an equal opportunity provider, employer, and lender.*