

United States Department of Agriculture  
Farm Service Agency

Farm: 6712  
Tract: 44266

**LaSalle County, IL**

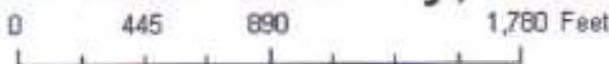

April 29, 2010

Disclaimer: Wetland identifiers do not represent the size, shape or specific determination of the area. Refer to your original determination (CPA-026 and attached maps) for exact wetland boundaries and determinations, or contact NRCS.

fsa\_gis\_layers:SOE.wet\_p\_j1099

**Wetland Determination Identifiers**

- Restricted Use
- ▬ Limited Restrictions
- Exempt from Conservation Compliance Provisions

Illinois  
LaSalle

U.S. Department of Agriculture  
Farm Service Agency  
**Abbreviated 156 Farm Record**

**FARM: 6712**  
Prepared: 11/13/13 8:14 AM  
Crop Year: 2013  
Page: 1 of 1

Report ID: FSA-156EZ

DISCLAIMER: This is data extracted from the web farm database. Because of potential messaging failures in MIDAS, this data is not guaranteed to be an accurate and complete representation of data contained in the MIDAS system, which is the system of record for Farm Records.

Operator Name: JOHN M GLASCOCK  
Farm Identifier: Not Applicable  
Recon Number:

Farms Associated with Operator:  
500, 3502, 3503, 4930, 6713, 10503, 10712, 10713, 11047, 11050

CRP Contract Number(s): None

Farmland	Cropland	DCP Cropland	WBP	WRP/EWP	CRP Cropland	GRP	Farm Status	Number of Tracts
91.53	79.56	79.56	0.0	0.0	0.0	0.0	Active	1
State Conservation	Other Conservation	Effective DCP Cropland	Double Cropped	MPL/FWP	FAV/WR History	ACRE Contract		
0.0	0.0	79.56	0.0	0.0	N	None		

Crop	Base Acreage	Direct Yield	CC Yield	CCC-505 CRP Reduction	PTPP Reduction
CORN	41.3	115	115	0.0	0.0
SOYBEANS	38.2	37	37	0.0	0.0
Total Base Acres:	79.5				

Tract Number: 44266 Description: O18-E1/2 NE1/4 Sec 23, W1/2 NW1/4 SEC24 T31N R4E

BIA Range Unit Number:

HEL Status: NHEL: no agricultural commodity planted on undetermined fields

Wetland Status: Tract does not contain a wetland

WL Violations: None

FAV/WR History  
N

Farmland	Cropland	DCP Cropland	WBP	WRP/EWP	CRP Cropland	GRP
91.53	79.56	79.56	0.0	0.0	0.0	0.0
State Conservation	Other Conservation	Effective DCP Cropland	Double Cropped	MPL/FWP		
0.0	0.0	79.56	0.0	0.0		

Crop	Base Acreage	Direct Yield	CC Yield	CCC-505 CRP Reduction	PTPP Reduction
CORN	41.3	115	115	0.0	0.0
SOYBEANS	38.2	37	37	0.0	0.0
Total Base Acres:	79.5				

Owners: JEAN ZUCKER  
JOANN HARGAR

RALPH VOIGTS

Other Producers: None



# Aerial Map

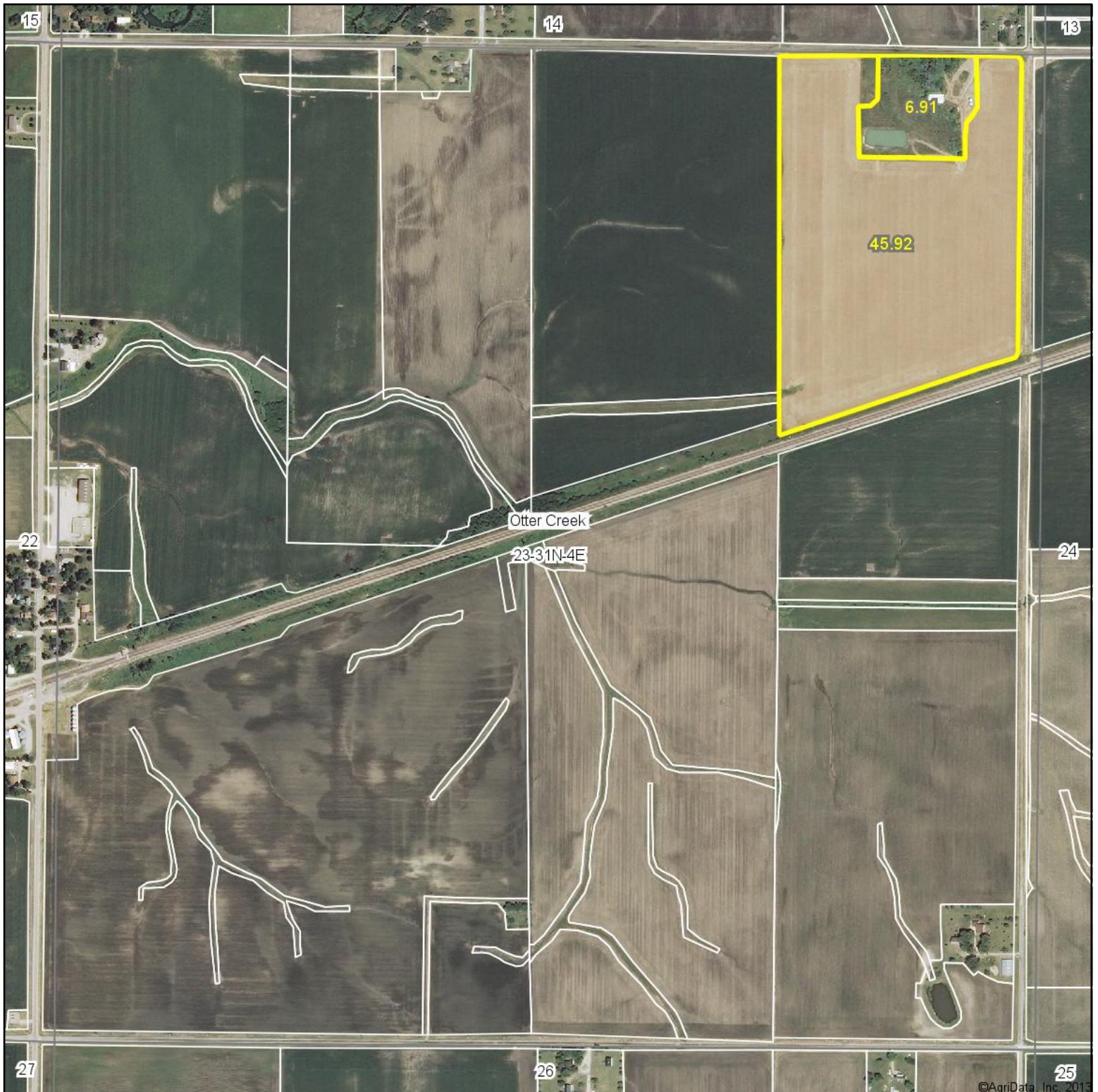

map center: 41° 8' 35.01, 88° 43' 48.95

scale: 9519

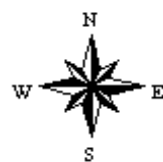

12/12/2013

Maps Provided By:  
 **surety**  
CUSTOMIZED ONLINE MAPPING  
© AgriData, Inc. 2013 www.AgriDataInc.com

**23-31N-4E**  
**La Salle County**  
**Illinois**



Soil Map—La Salle County, Illinois



Map Scale: 1:3,670 if printed on A portrait (8.5" x 11") sheet.



Map projection: Web Mercator Corner coordinates: WGS84 Edge tics: UTM Zone 16N WGS84



Natural Resources  
Conservation Service

Web Soil Survey  
National Cooperative Soil Survey

9/20/2013  
Page 1 of 3

## MAP LEGEND

### Area of Interest (AOI)

 Area of Interest (AOI)

### Soils

 Soil Map Unit Polygons

 Soil Map Unit Lines

 Soil Map Unit Points

### Special Point Features



Blowout



Borrow Pit



Clay Spot



Closed Depression



Gravel Pit



Gravelly Spot



Landfill



Lava Flow



Marsh or swamp



Mine or Quarry



Miscellaneous Water



Perennial Water



Rock Outcrop



Saline Spot



Sandy Spot



Severely Eroded Spot



Sinkhole



Slide or Slip



Sodic Spot



Spoil Area



Stony Spot



Very Stony Spot



Wet Spot



Other



Special Line Features

### Water Features



Streams and Canals

### Transportation



Rails



Interstate Highways



US Routes



Major Roads



Local Roads

### Background



Aerial Photography

## MAP INFORMATION

The soil surveys that comprise your AOI were mapped at 1:12,000.

Warning: Soil Map may not be valid at this scale.

Enlargement of maps beyond the scale of mapping can cause misunderstanding of the detail of mapping and accuracy of soil line placement. The maps do not show the small areas of contrasting soils that could have been shown at a more detailed scale.

Please rely on the bar scale on each map sheet for map measurements.

Source of Map: Natural Resources Conservation Service  
 Web Soil Survey URL: <http://websoilsurvey.nrcs.usda.gov>  
 Coordinate System: Web Mercator (EPSG:3857)

Maps from the Web Soil Survey are based on the Web Mercator projection, which preserves direction and shape but distorts distance and area. A projection that preserves area, such as the Albers equal-area conic projection, should be used if more accurate calculations of distance or area are required.

This product is generated from the USDA-NRCS certified data as of the version date(s) listed below.

Soil Survey Area: La Salle County, Illinois  
 Survey Area Data: Version 7, Sep 28, 2012

Soil map units are labeled (as space allows) for map scales 1:50,000 or larger.

Date(s) aerial images were photographed: Jun 13, 2011—Mar 14, 2012

The orthophoto or other base map on which the soil lines were compiled and digitized probably differs from the background imagery displayed on these maps. As a result, some minor shifting of map unit boundaries may be evident.

## Map Unit Legend

La Salle County, Illinois (IL099)			
Map Unit Symbol	Map Unit Name	Acres in AOI	Percent of AOI
91B	Swygert silty clay loam, 2 to 4 percent slopes	0.8	1.6%
295B	Mokena silt loam, 2 to 4 percent slopes	18.4	39.6%
375B	Rutland silty clay loam, 2 to 5 percent slopes	13.9	30.0%
435A	Streator silty clay loam, 0 to 2 percent slopes	13.4	28.8%
<b>Totals for Area of Interest</b>		<b>46.5</b>	<b>100.0%</b>

# Soil Map

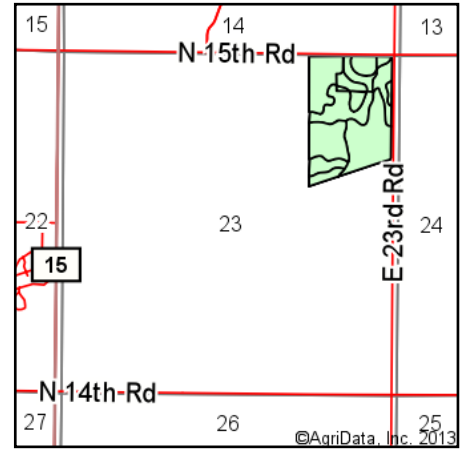
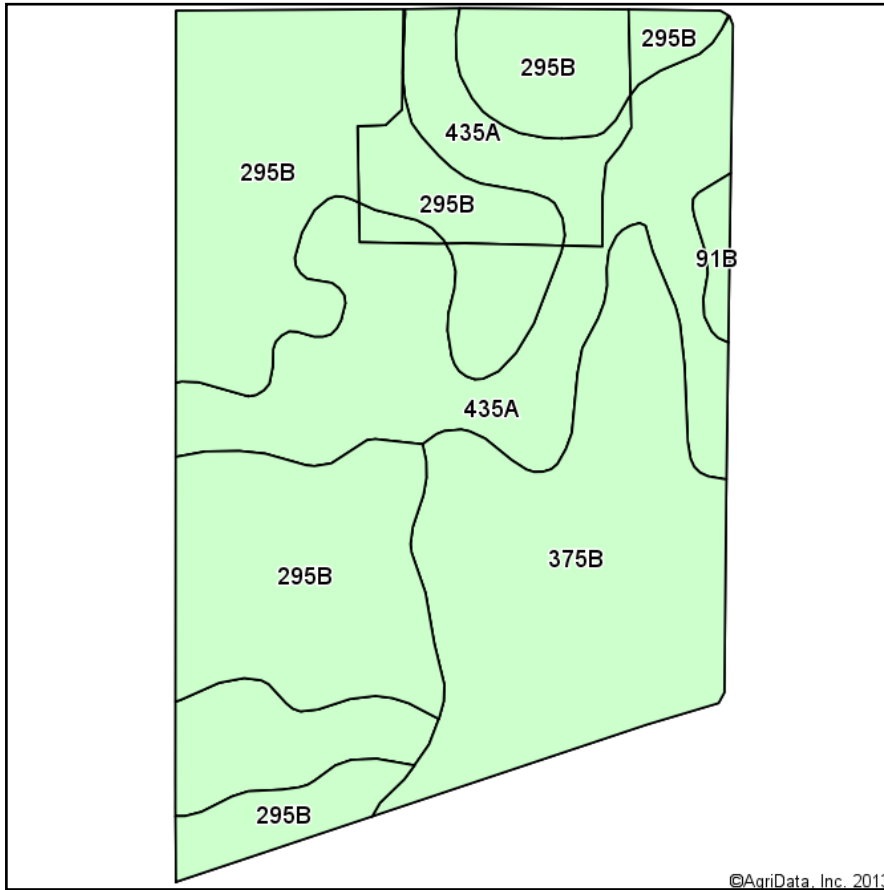

State: **Illinois**  
 County: **La Salle**  
 Location: **23-31N-4E**  
 Township: **Otter Creek**  
 Acres: **52.83**  
 Date: **12/12/2013**

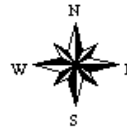

Maps Provided By:  
  
 CUSTOMIZED ONLINE MAPPING  
 © AgriData, Inc. 2013 www.AgriDataInc.com

Soils data provided by USDA and NRCS.

Code	Soil Description	Acres	Percent of field	Non-Irr Class	Corn	Grass legume hay	Grass legume pasture	Oats	Soybeans	Winter wheat
295B	Mokena silt loam, 2 to 4 percent slopes	23.14	43.8%	Ile	153	4.4	6.4	78	49	59
435A	Streator silty clay loam, 0 to 2 percent slopes	15.90	30.1%	IIw	177	5.1	6.8	92	58	69
375B	Rutland silty clay loam, 2 to 5 percent slopes	13.28	25.1%	Ile	178	5.5	7.3	96	57	70
91B	Swygert silty clay loam, 2 to 4 percent slopes	0.51	1.0%	Ile	156	4.5	5.9	78	51	62
Weighted Average					166.5	4.9	6.7	86.7	53.7	64.8

Field borders provided by Farm Service Agency as of 5/21/2008. Aerial photography provided by Aerial Photography Field Office.



# Topography Map

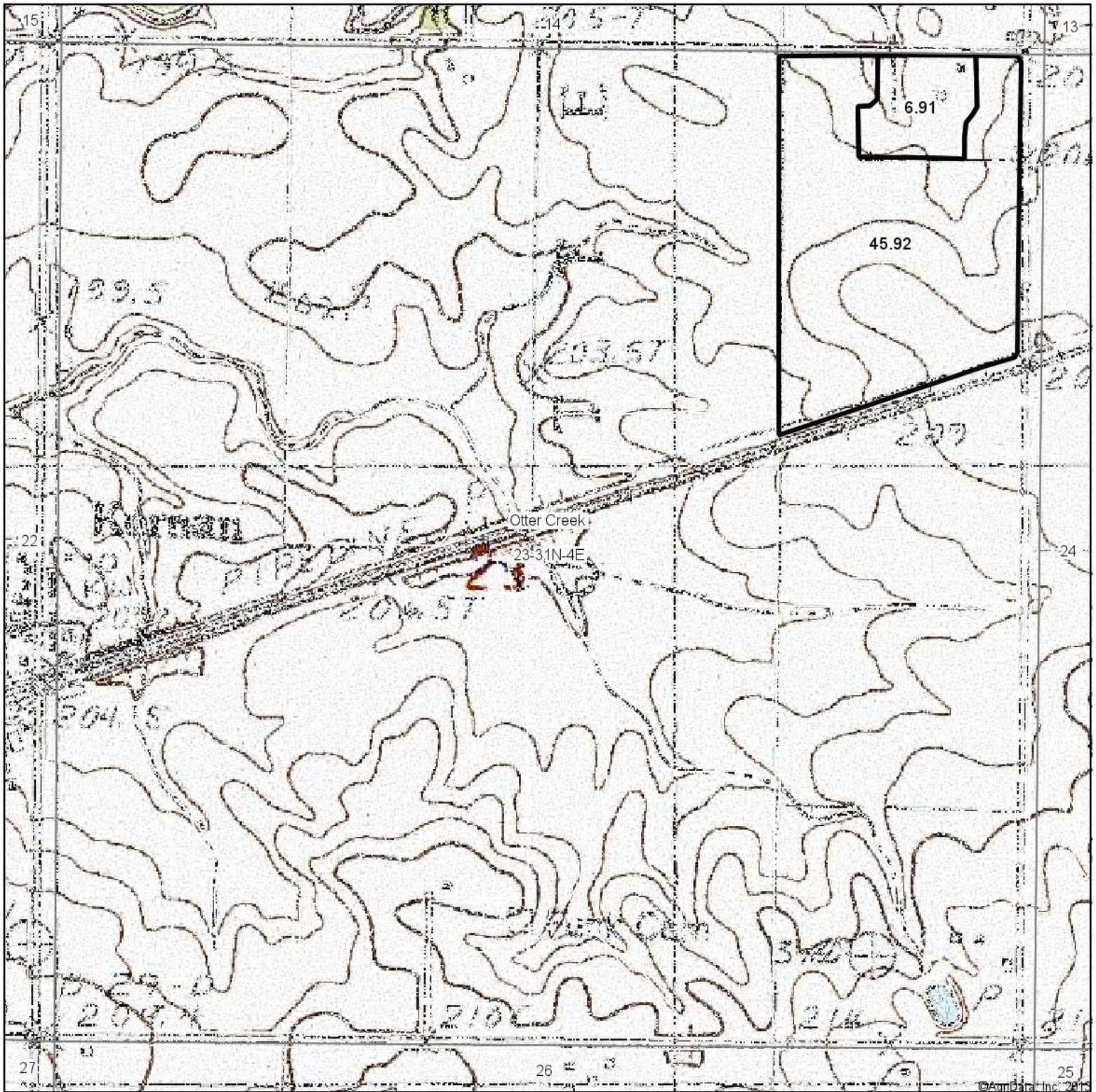

map center: 41° 8' 35.01, 88° 43' 48.95

scale: 9492



12/12/2013

**23-31N-4E**  
**La Salle County**  
**Illinois**

Maps Provided By:



© AgriData, Inc. 2013 www.AgriDataInc.com